

Rossiniana No.6 op. 124

Eingerichtet von Heike Vajen

Mauro Giuliani (1781-1829)

Maestoso

Introduzione

II

II

1/2 V

1/2 IX

1/2 IX

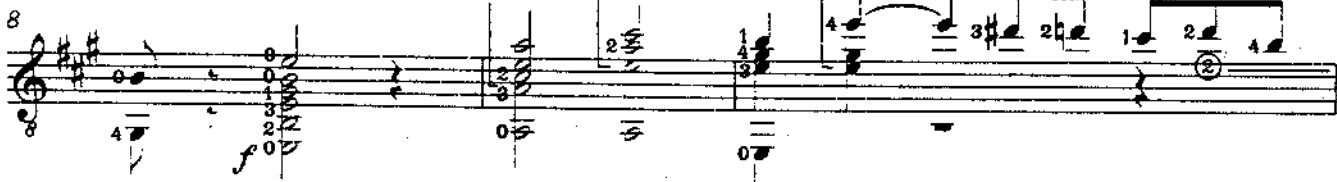

VII

IX

1/2 X

II

II

21 **II**

sf

24 **flag. nat.**

7° 5° 4° 5° 3°

⑤

flag. nat.

27

3 3

4 3 1 4 3 1

①

flag. nat.

⑥

29

7° 7° 3° 3°

⑤ ④

sf

32 **II**

④

mf

34 **II**

④

36

②

38

f 0 2 2 4 0 2 4

40

0

42

*ff*²

44

flag. nat.
pp
⑥

45

1/2 IX
f

47

p

49

p

51

p

53

p

Larghetto

Rossini

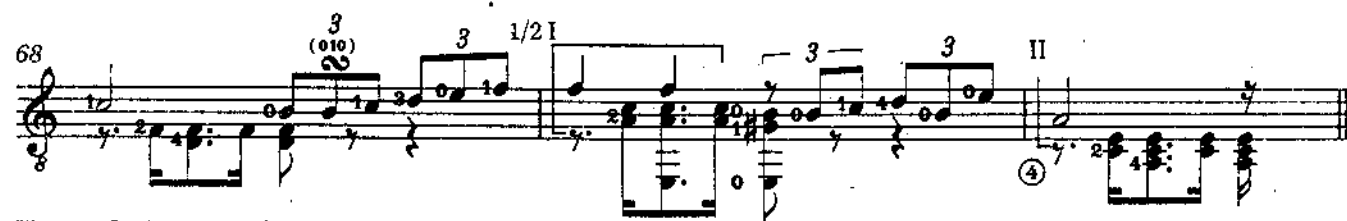

Thema: "Qual mesto gemito" aus der Oper "Semiramide"

Var. 1

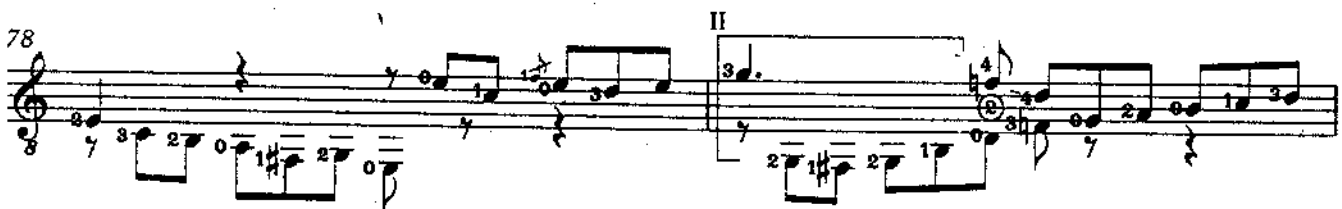
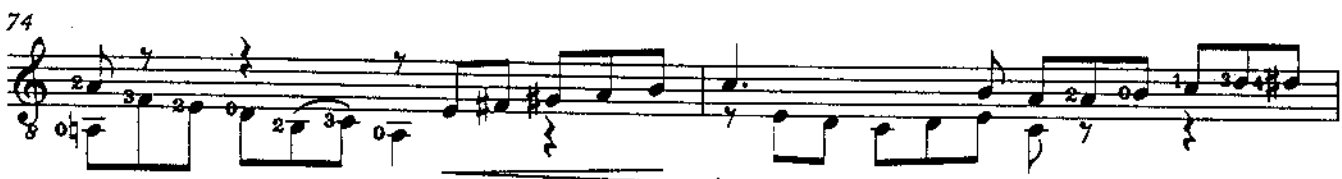
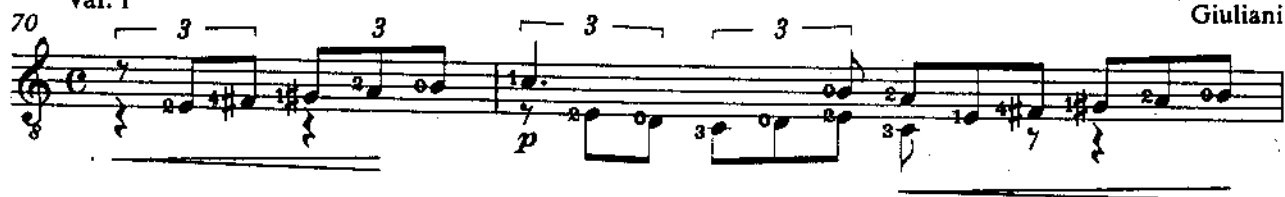

Var. 2

1/2 V

86

88

90

92

94

96

98

100

102

104

106 III

Vervielfältigungen jeglicher Art sind gesetzlich verboten - Any unauthorized reproduction is prohibited by law

Toute reproduction est interdite par la loi

108 3 3

110 1/2II 1/2V

112

113

115 1/2V 1/2IV

116 1/2V 1/2IV

118 II

120

122 II

124 1/2III 1/2II 1/2III II

125

No. 2
Maestoso

126

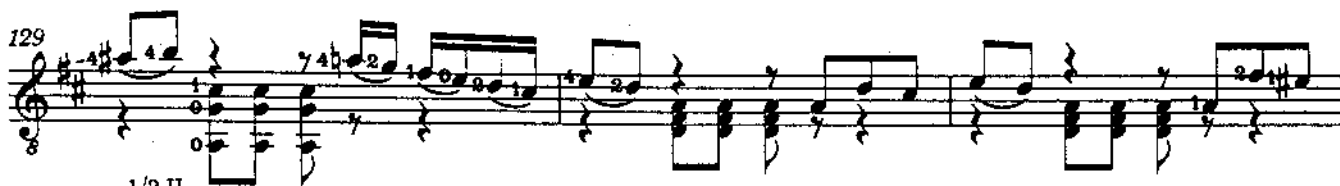

129

 $\frac{1}{2}$ II

132

 $\frac{1}{2}$ II

134

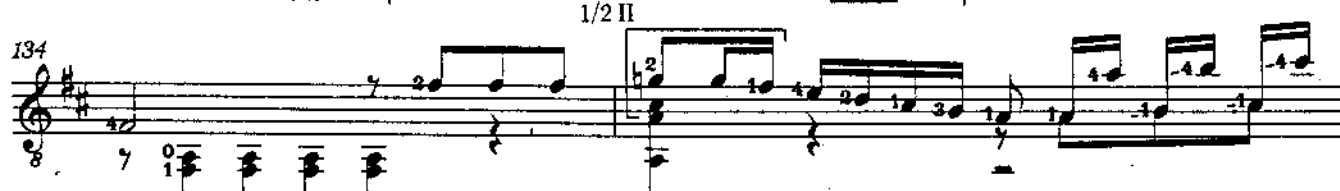
 $\frac{1}{2}$ VII

136

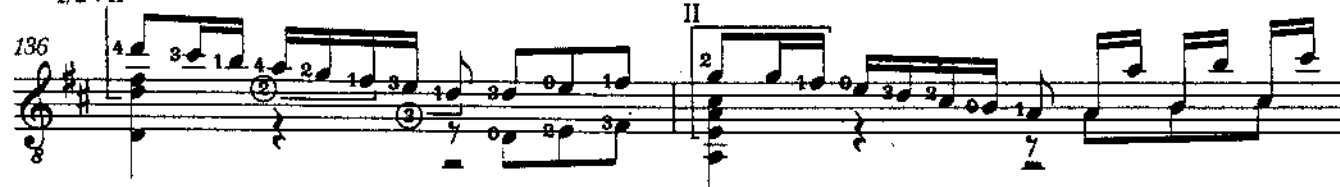

II

138

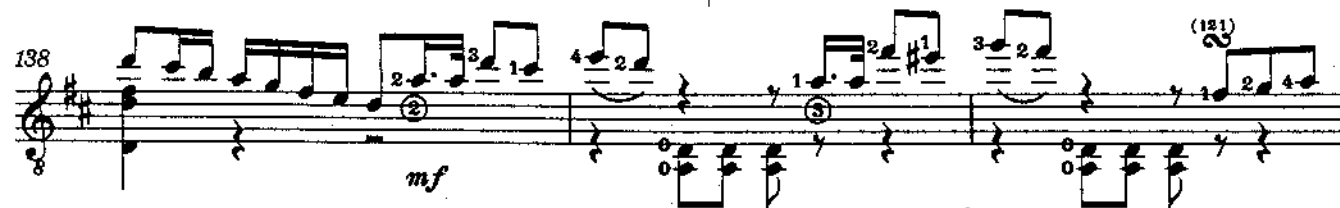
*mf*

141

 $\frac{1}{2}$ V

144

146

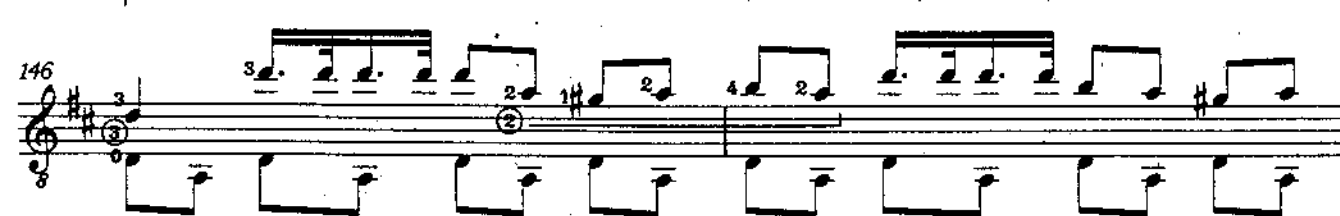

148 IX

150

crescendo

153

pp *ma m* *dim.*

155

mf

157

159

161

163

mf

165

168

(010)

p

171

II

(010)

174

177

mf

179

IX

182

185

II

188

191

194

197

200

202

204

207

210

213

216

219

222

Allegro Brillante

Rossini

Thema: "Répondons à ce cri de victoire" aus der Oper "Le siège de Corinthe"

254

256

258

260

262

264

267

269

273

[illegible]

297

crescendo *poco*

299

poco *poco*

301

a *poco*

303

poco

305

II

307

II

309

II

311

f

313

315

317

319

Ossia

1/2 V 1/2 IV

V VII IX IV

1 3 3 3

sf

321

Ossia

sf

323

Ossia

sf

325

Ossia

1/2 IX 1/2 V

f ff fff