SUITE

1. PRELUDE

BWV 1006a

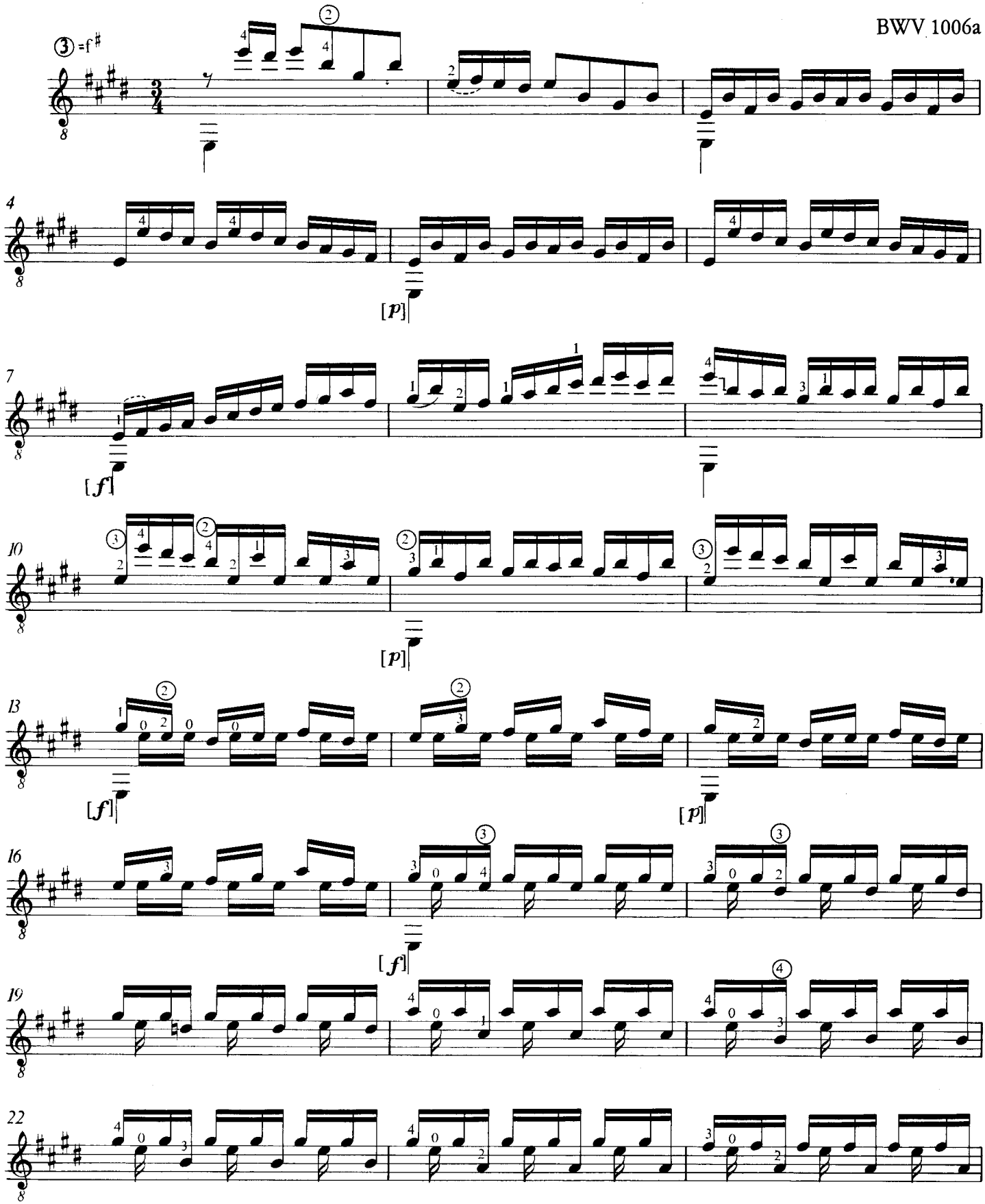

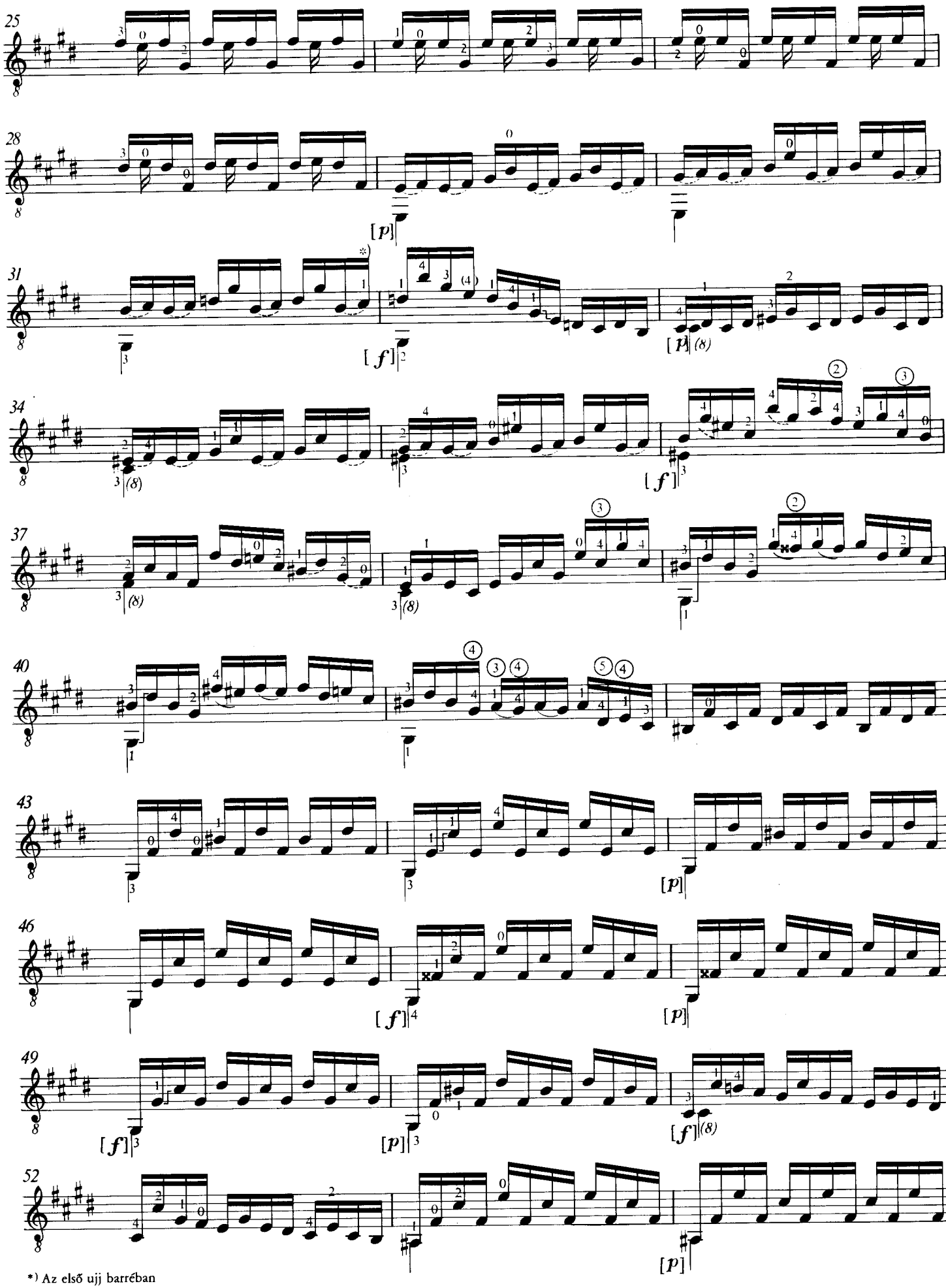

*) Az első ujj barrében
The 1st finger in barré
Der 1. Finger in Barré

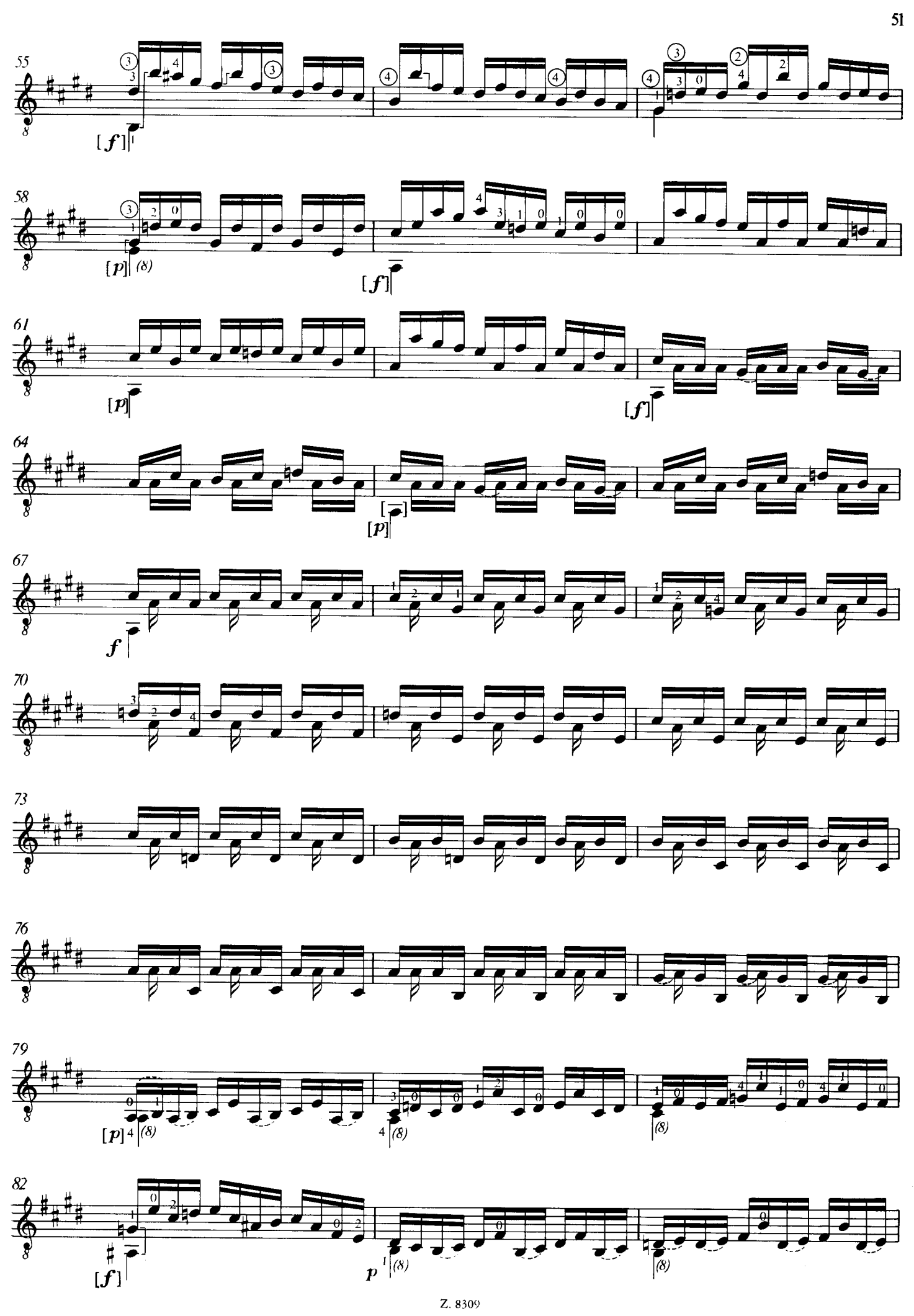
55
[f]
58
[p]
(8)
[f]
61
[p]
[f]
64
[p]
67
f
70
73
76
79
[p]
(8)
(8)
(8)
82
[f]
p
(8)
(8)

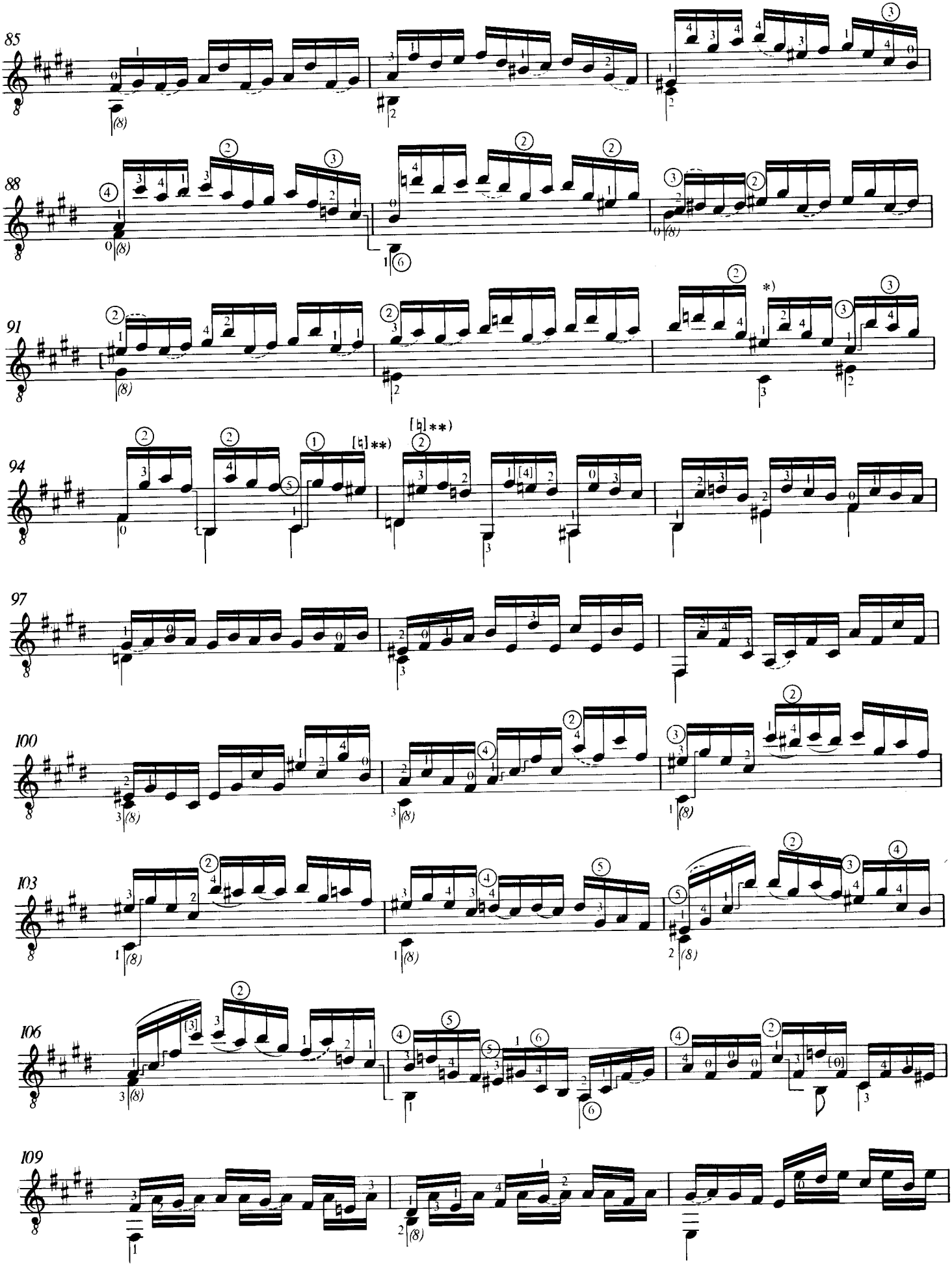

*) Az első ujj barrében
The 1st finger in barré
Der 1. Finger in Barré

**) A hegedűváltozat (BWV 1006) alapján
Based on the violin variant (BWV 1006)
Aufgrund der Violinenvariante (BWV 1006)

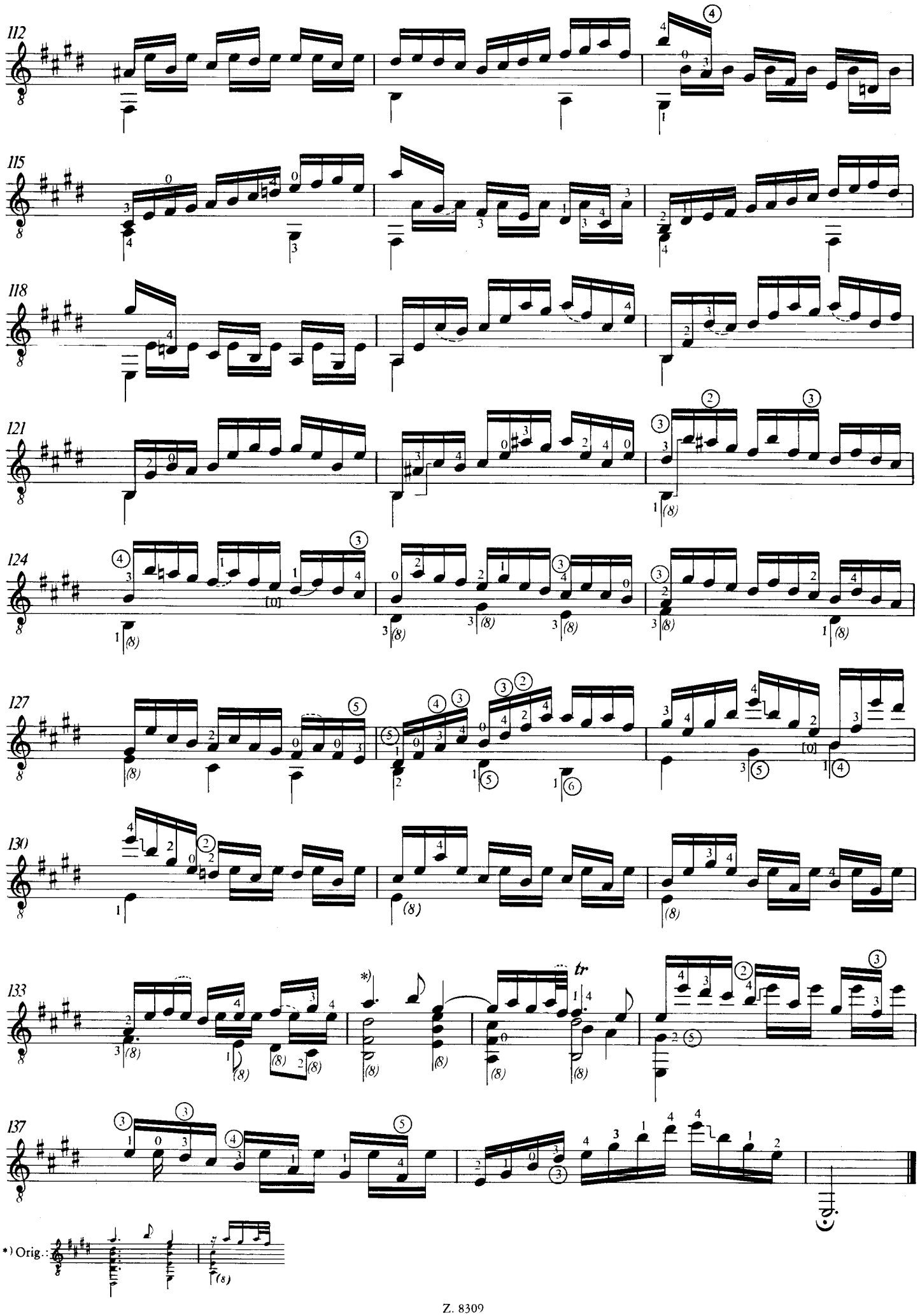
112
115
118
121
124
127
130
133
tr
137
*) Orig.: